



**INTERNATIONAL  
GEMOLOGICAL  
INSTITUTE**

519259503



March 11, 2022  
IGI Report Number 519259503  
NATURAL DIAMOND  
ROUND BRILLIANT  
4.58 - 4.64 x 3.02 mm  
Carat Weight 0.41 CARAT  
Color Grade J  
Clarity Grade SI 2  
Cut Grade GOOD  
Polish EXCELLENT  
Symmetry VERY GOOD  
Fluorescence NONE  
Inscription(s) IGI 519259503

**DIAMOND REPORT**

**ELECTRONIC COPY**

March 11, 2022  
IGI Report Number 519259503  
Description NATURAL DIAMOND  
Shape and Cutting Style ROUND BRILLIANT  
Measurements 4.58 - 4.64 x 3.02 mm

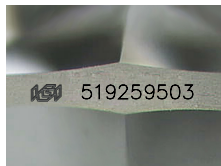

Sample Image Used

**GRADING RESULTS**

Carat Weight 0.41 CARAT  
Color Grade J  
Clarity Grade SI 2  
Cut Grade GOOD

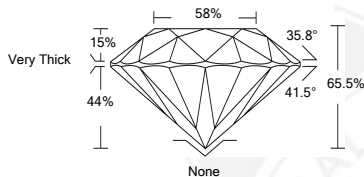

**ADDITIONAL GRADING INFORMATION**

Polish EXCELLENT  
Symmetry VERY GOOD  
Fluorescence NONE

Identification Features CAVITY, CLOUD, CRYSTAL  
Inscription(s) IGI 519259503



**COLOR**

D - F	G - J	K - M	N - R	S - Z	FANCY
Colorless	Near Colorless	Slightly Tinted	Very Light Color	Light Color	

**CLARITY**

IF	VS <sup>1-2</sup>	VS <sup>1-2</sup>	SI <sup>1-2</sup>	I <sup>1-2</sup>
Internally Flawless	Very Very Slightly Included	Very Slightly Included	Slightly Included	Included



March 11, 2022  
IGI Report Number 519259503  
NATURAL DIAMOND  
ROUND BRILLIANT  
4.58 - 4.64 x 3.02 mm  
Carat Weight 0.41 CARAT  
Color Grade J  
Clarity Grade SI 2  
Cut Grade GOOD  
Polish EXCELLENT  
Symmetry VERY GOOD  
Fluorescence NONE  
Inscription(s) IGI 519259503